

ITEM	P/N	DESCRIPTION	QTY
1	H20187J-414G	HEAD, 0.177 M/ 0.187 N x 20" 2:1 JOGGLE W/ 1.96" SF SA414-G	2
2	A10043-300-SL	SHELL BURNT 0.200 CS SA414-G 35.75 X 20.00 OD	1
3	F102001	WELD FLG 2.000 NPT CS SA181-70 RAD 958 O/R	2
4	F100750	WELD FLG 0.750 NPT CS SA181-70 FLAT 254	1
5	F100250	WELD FLG 0.250 NPT CS SA181-70 FLAT 251	3
6	A10043-300-NP	NAME PLATE FOR A10043-300 A569	1
7	S100003S	FOOT, H20X FOR 20" HORZ & VERT W/ 9/16 X 1 SLOT A1011CS-B	4

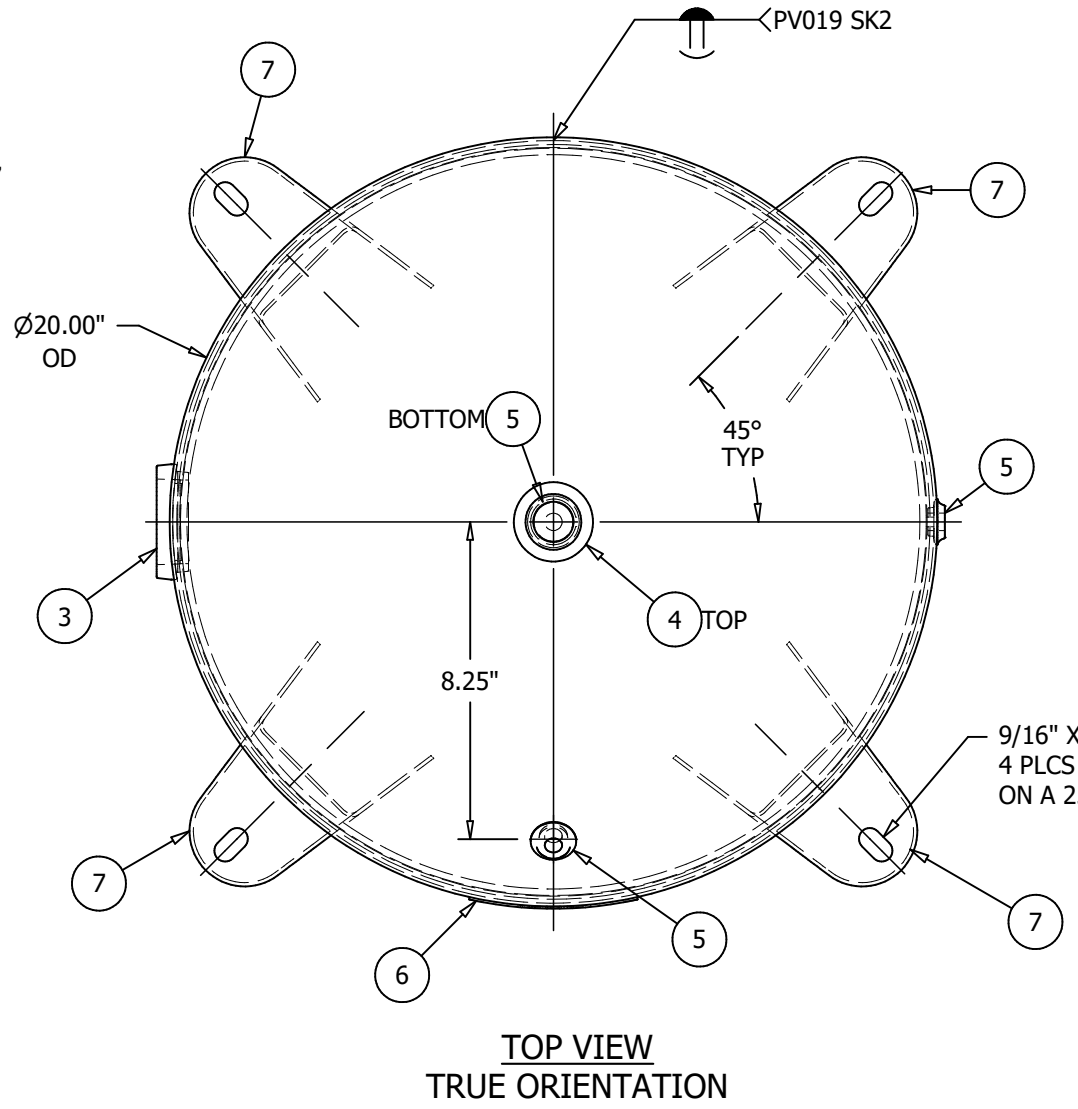
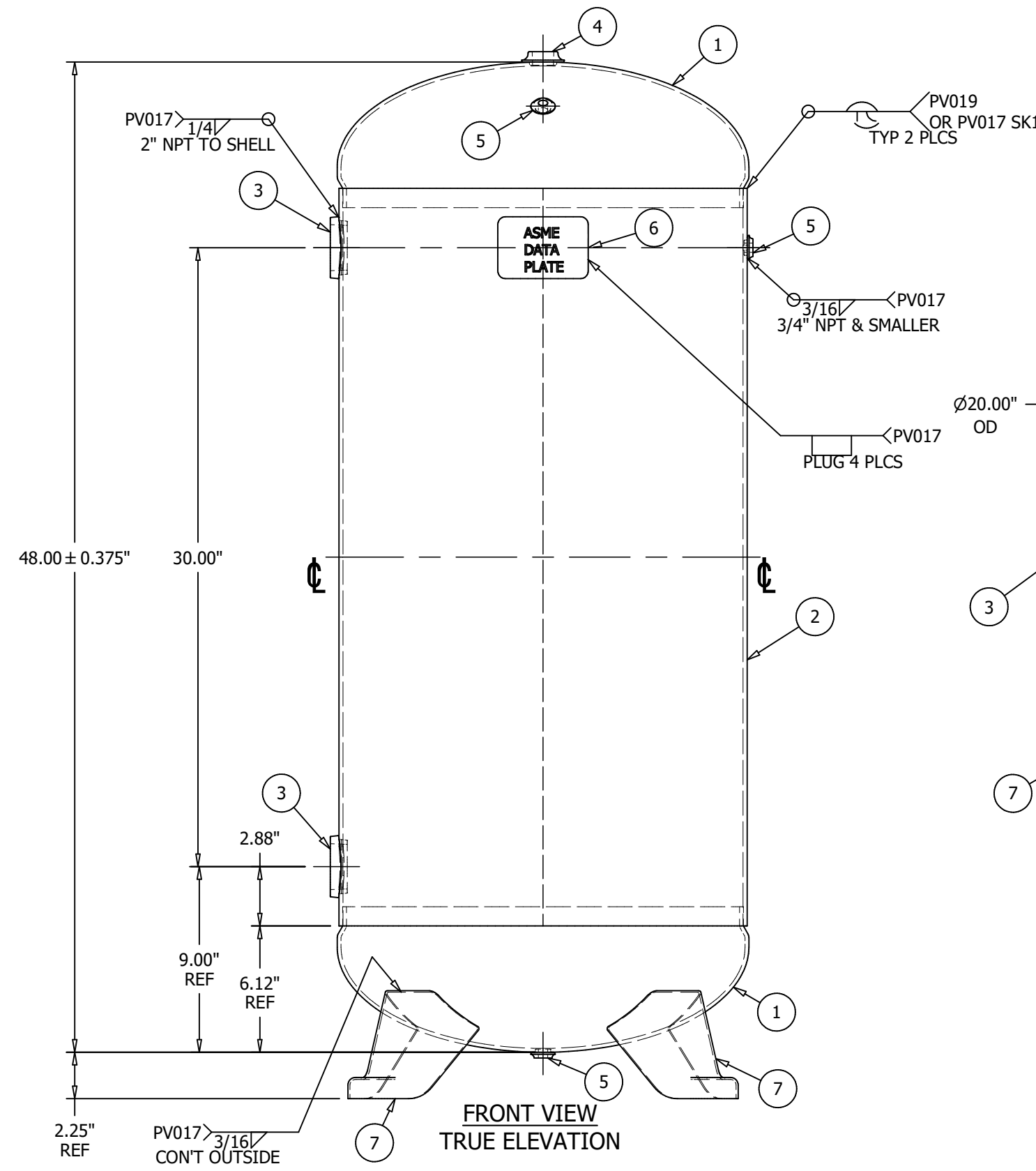

**SHELL CUT SIZE IS REFERENCE ONLY
 **CPLG & FITTING 0.50 EXT PROJ TYP
 **HEAD THICKNESS SHOWN IS SPECIFIED MINIMUM
 **RADIUS INSIDE PROJECTED EDGES OF NOZZLES 1/8" MIN
 **SEE PAGE 2 FOR FINISH
 **FLANGE BOLT HOLES STRADDLE TANK C/L EXCEPT AS NOTED
 **ALL DIMS IN INCHES UNLESS NOTED OTHERWISE
 **IMPACT TEST EXEMPT PER UG 20(f)
 20" X 48" 300# VERTICAL AIR RECEIVER
 NOTES

TRAVELER REQUIRED No FIXTURE REQUIRED Yes IF YES THEN FIXTURE # STOCK FOR FEET

RELEASED TO PRODUCTION		TOLERANCES ARE PER EN1370 STEEL FAB STANDARD TOLERANCES		DESIGN & CALCULATIONS COMPLY WITH ASME CODE SECTION VIII, DIV1. LATEST EDITION	
SALES ORDER#		QTY:		SPVG STOCK	
RELEASE DATE:		NB/SERIAL#			
HEAD THK: <u>.177</u> MIN C.A.: --- MAT'L <u>SA414-G</u> EFF <u>85</u> %		VOLUME: <u>60</u> APPROX GAL		ENG. APP'L / DATE MH - 1/8/2016	
SHELL THK: <u>.200</u> NOM C.A.: --- MAT'L <u>SA414-G</u> EFF <u>70</u> %		MAMP <u>300</u> PSI AT <u>400</u> °F		QCM. APP'L / DATE BW-1/8/2016	
NAT'L BD: YES STAMP " U "		MDMT <u>-20</u> °F AT <u>300</u> PSI		A.I. VERIFICATION / DATE BQ-1/11/2016	
TEST: HYDRO AT <u>390</u> PSI		MWP <u>300</u> PSI AT <u>400</u> °F		STEEL FAB	
TEST: PNEU AT <u>390</u> PSI		MDMT <u>-20</u> °F AT <u>300</u> PSI			
SHIPPING WEIGHT: 190 LBS		CRN: Z8056.2C		BURLINGTON, ONT LEBANON, VA	
DATE: 12/9/2015		DRAWN BY: <u>IDV/AO</u> P/N <u>A10043-300</u>		PAGE <u>1</u> OF <u>2</u> REV. <u>6</u>	

REV	DATE	DESCRIPTION	ENG	AI/DATE
6	2/22/2023	ADDED CRN	RM	N/A

